

WS

R. P. Sankar  
 11/2/1976/95

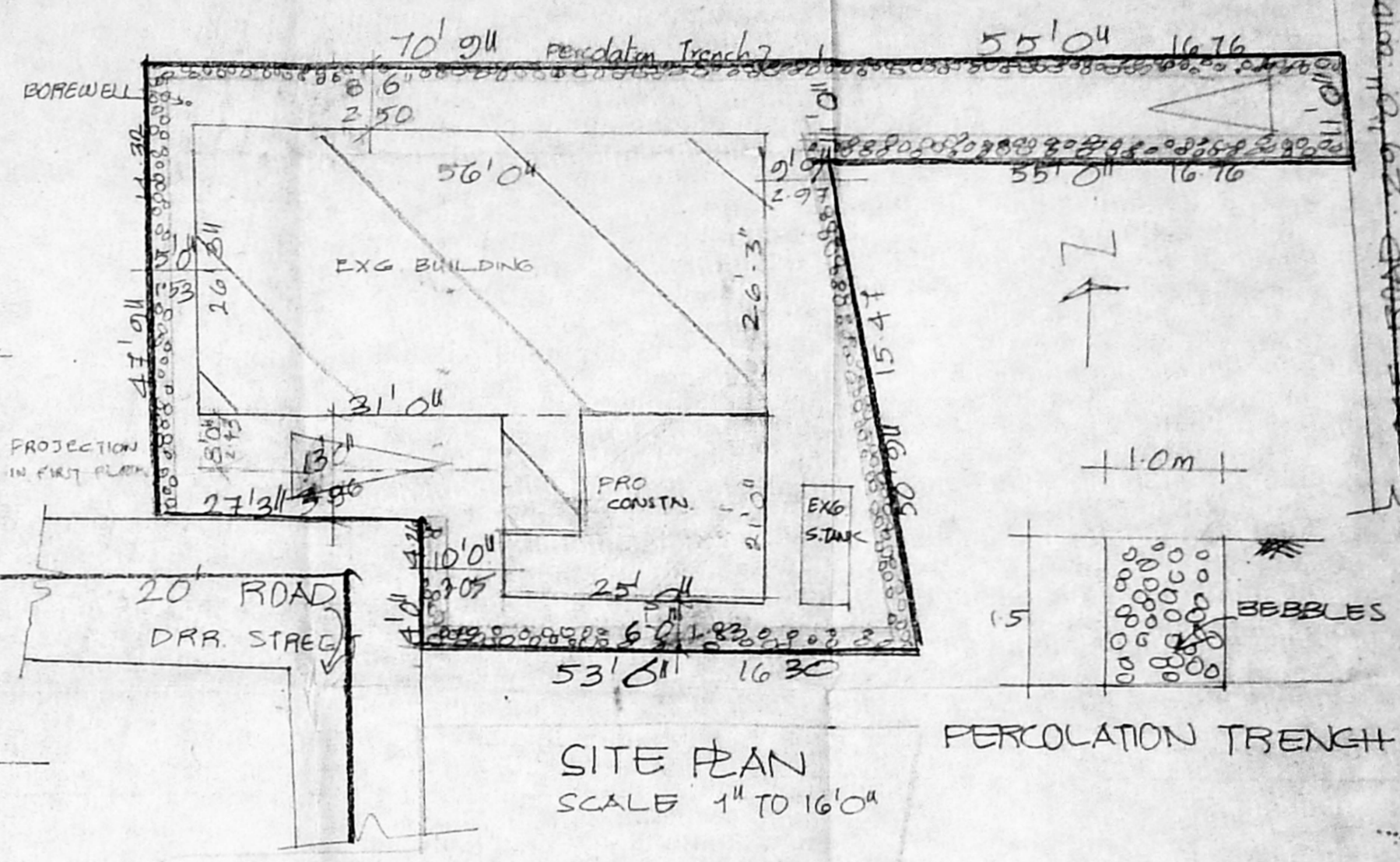

19314/1874/95  
**APPROVED**  
 SUBJECT TO THE CONDITIONS IN THIS OFFICE LETTER  
 No. 17/19314/1874/95  
 FOR MEMBER SECRETARY  
 MADRAS METROPOLITAN  
 DEVELOPMENT AUTHORITY  
 MADRAS - 600 008.

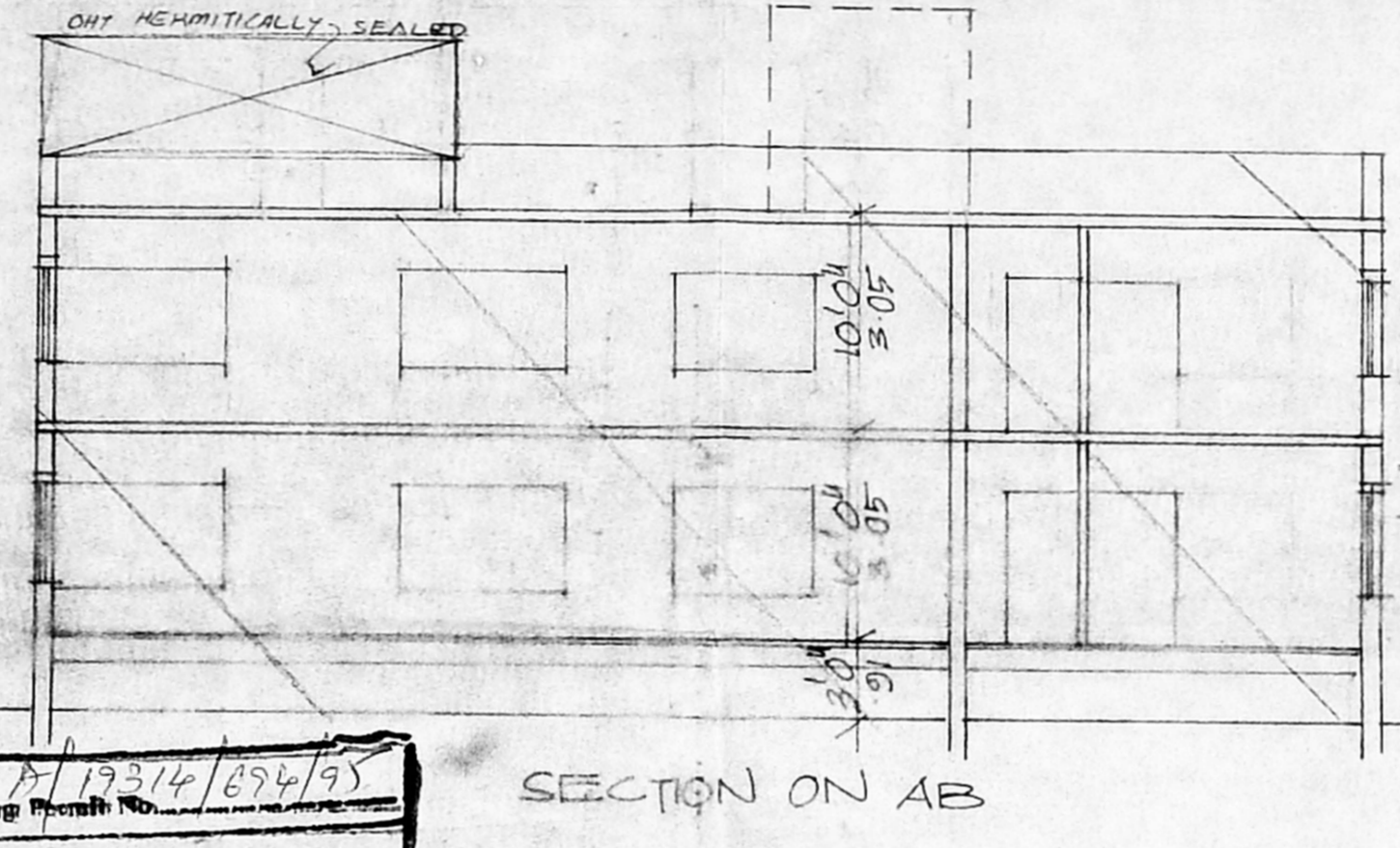
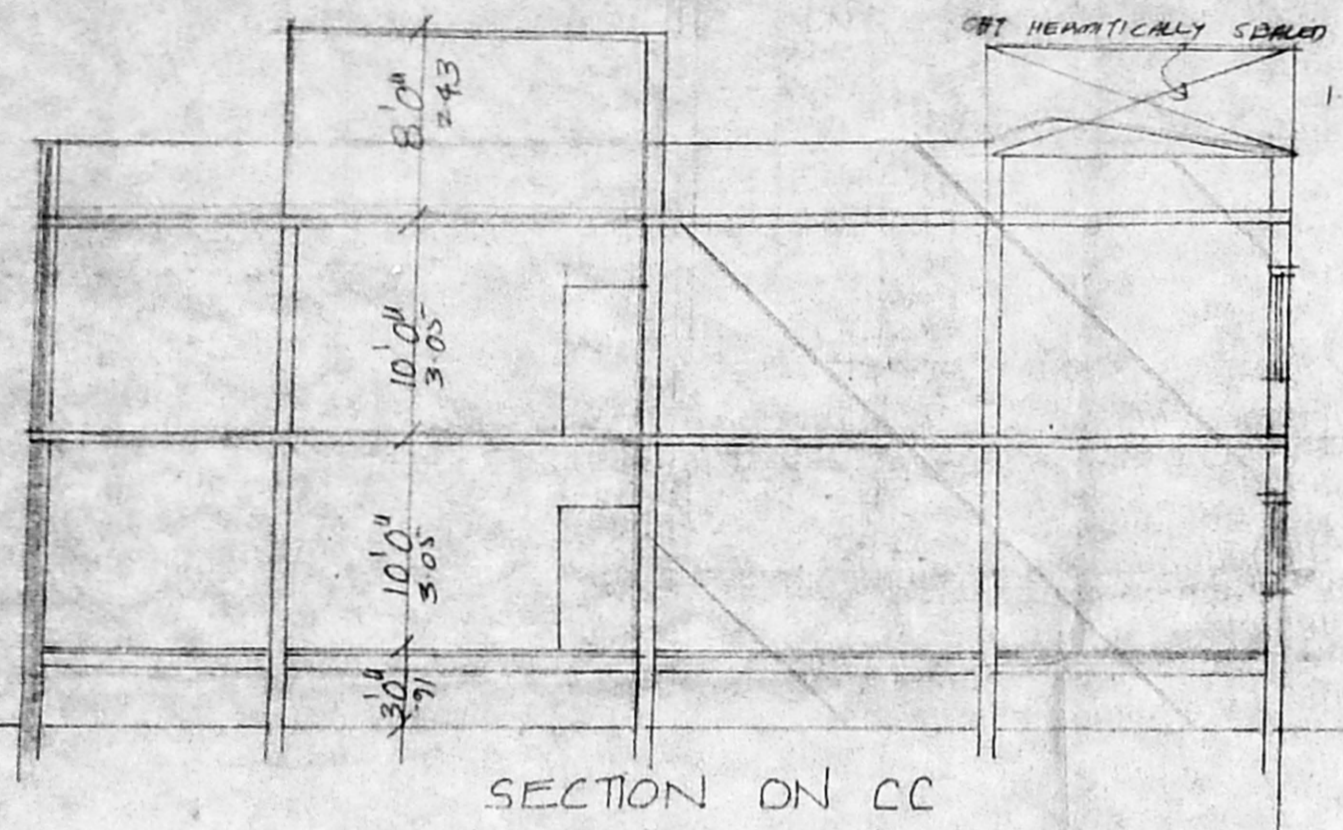
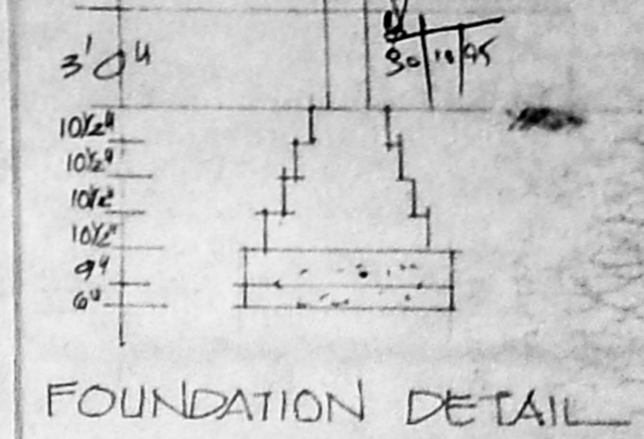
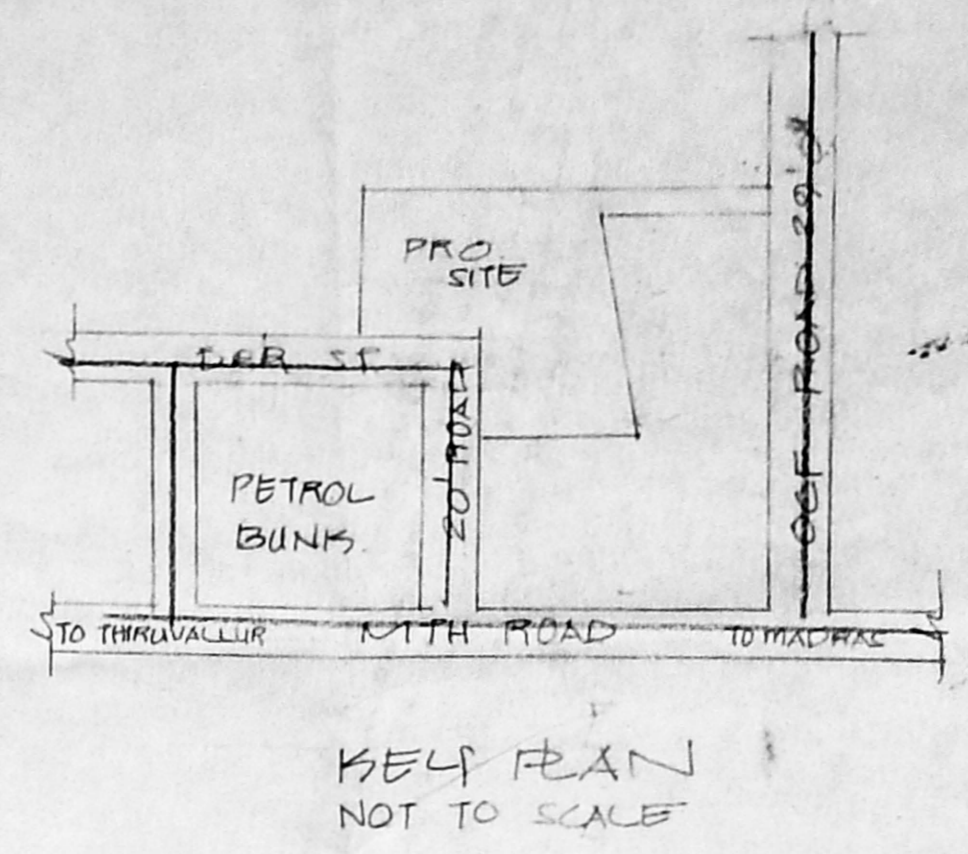
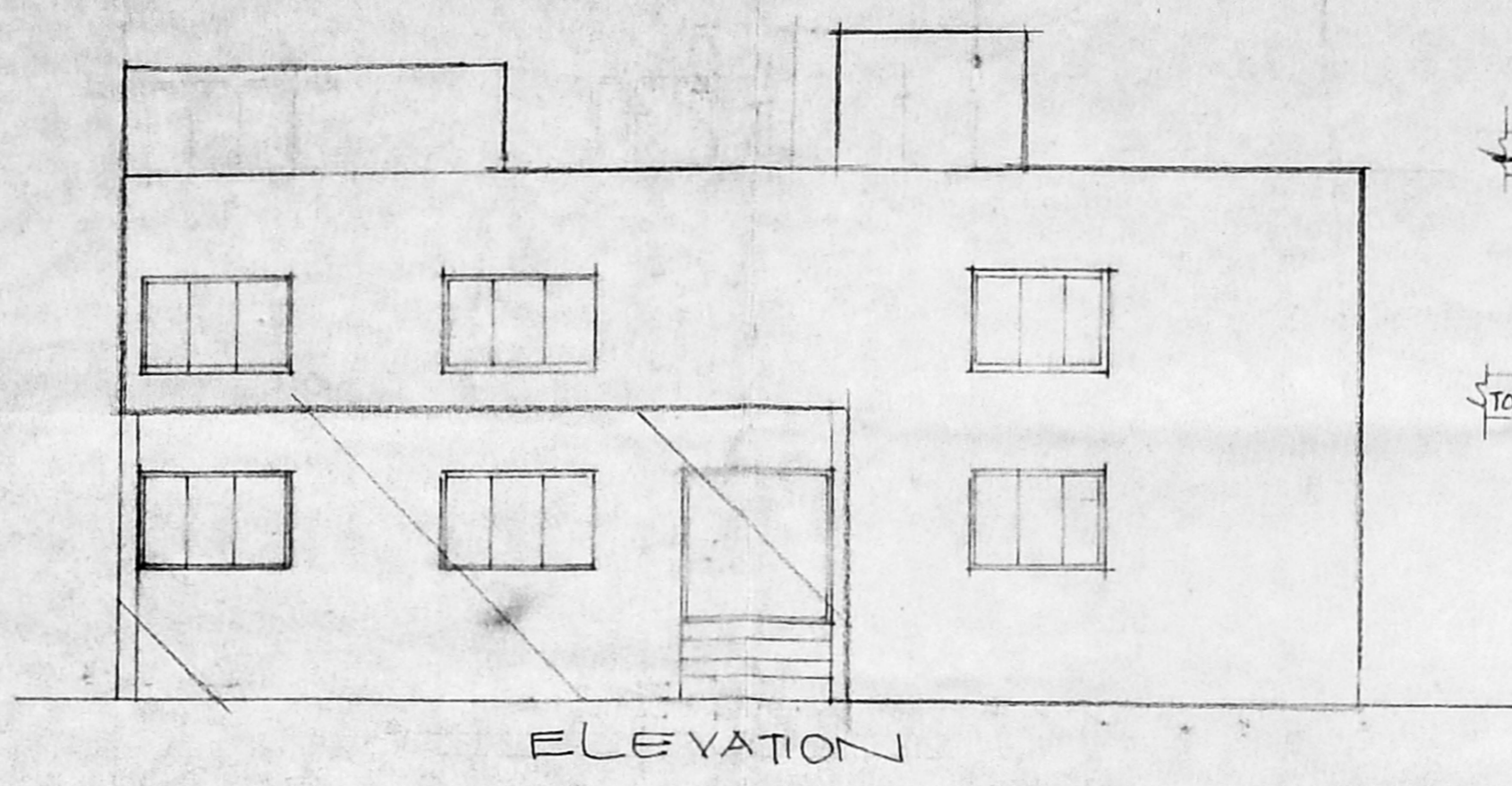
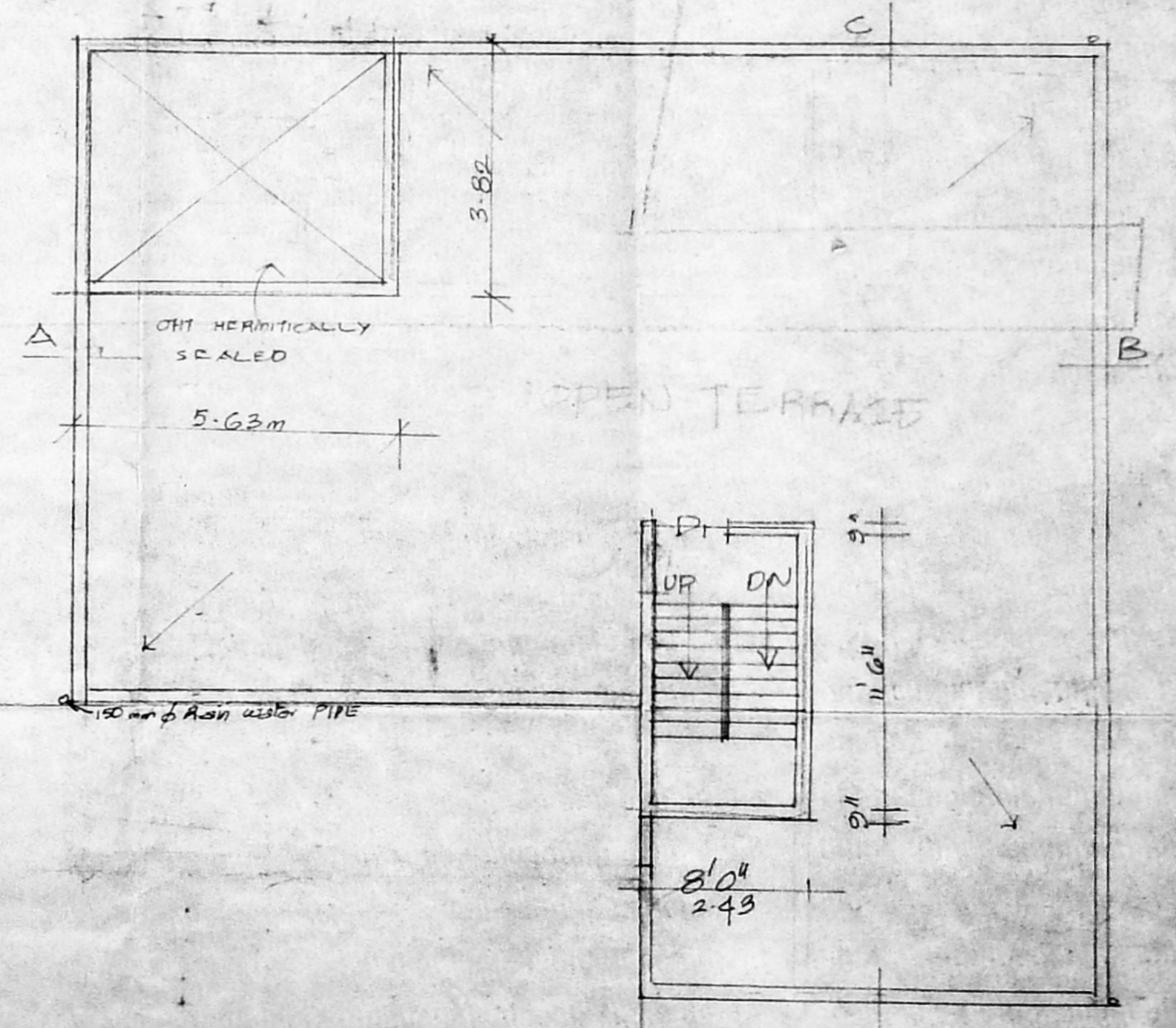
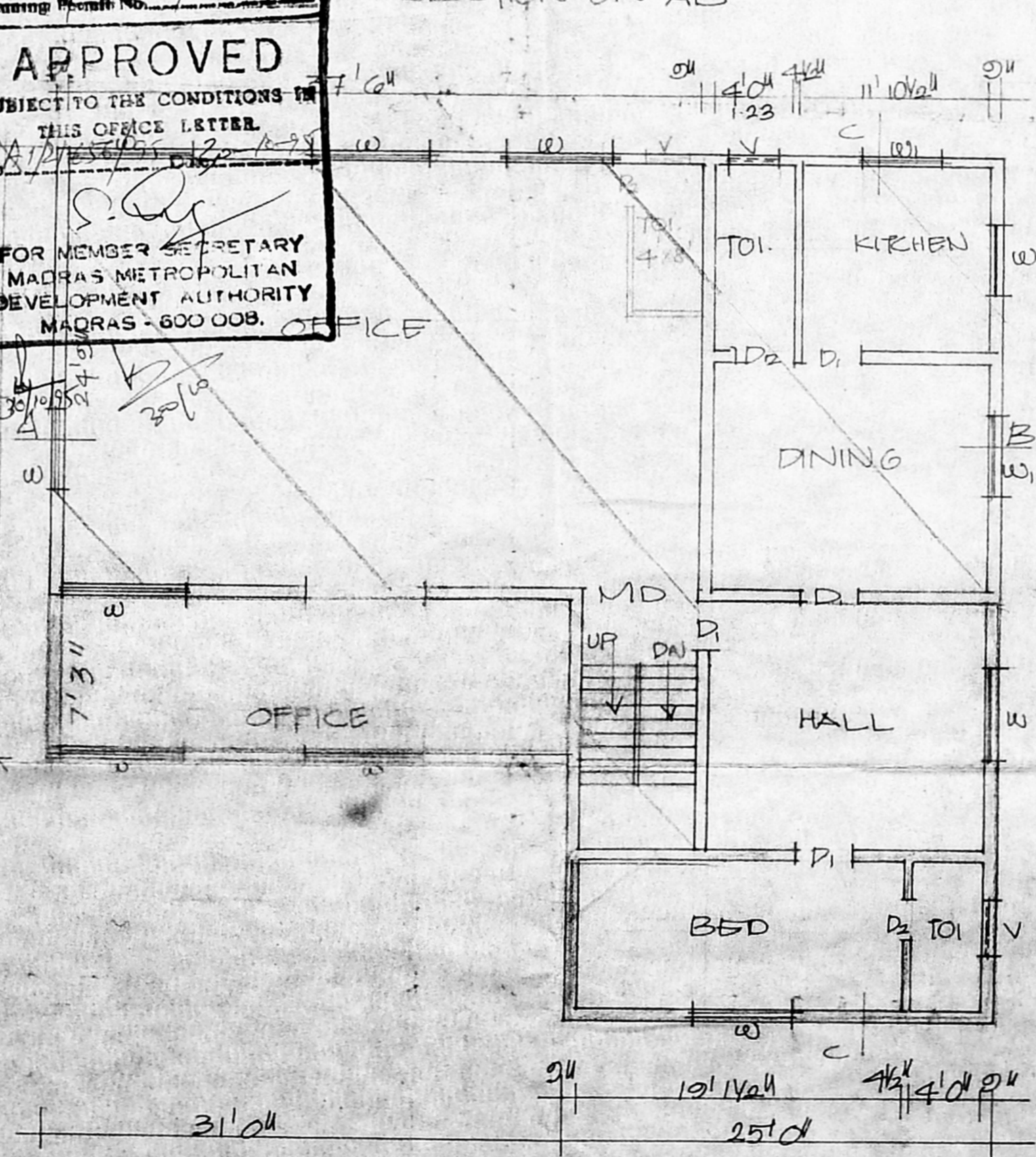
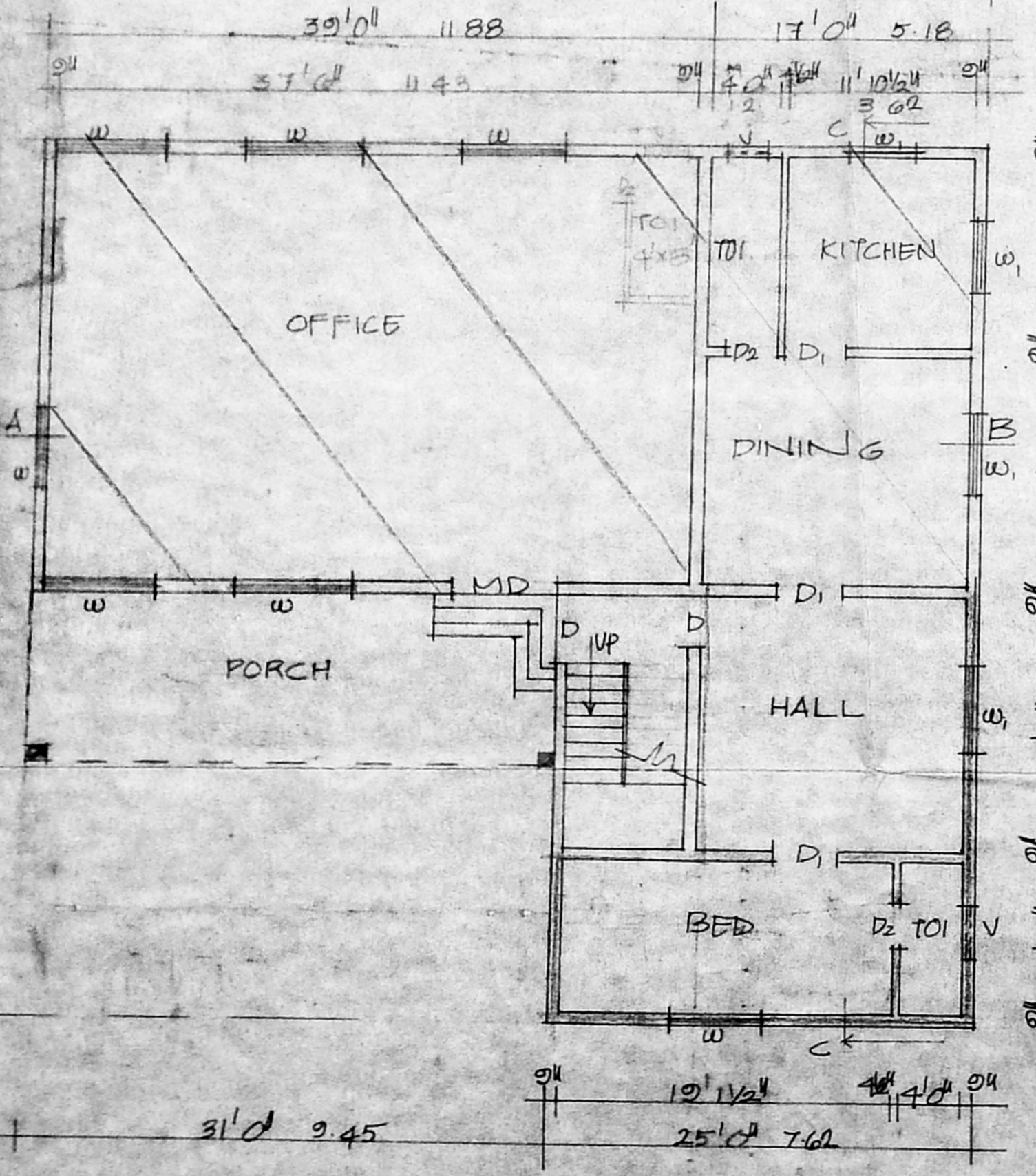

| JOINERIES |            | SPECIFICATION |
|-----------|------------|---------------|
| MD        | MAIN DOOR  | 7'x7'0"       |
| D         | DOOR       | 3'6"x7'0"     |
| D         |            | 3'0"x7'0"     |
| D         |            | 2'6"x7'0"     |
| W         | WINDOW     | 6'x4'6"       |
| W         |            | 4'x4'6"       |
| V         | VENTILATOR | 3'x2'0"       |

| AREA DETAIL       | SFT    | m <sup>2</sup> |
|-------------------|--------|----------------|
| PLOT EXTENT       | 4780.5 | 445.18         |
| EXG. GROUND FLOOR | 1568   | 145.6          |
| PRO. GROUND FLOOR | 427    | 39.68          |
| EXG. FIRST FLOOR  | 1568   | 145.6          |
| PRO. FIRST FLOOR  | 675    | 62.7           |

| COLOUR INDEX   |
|----------------|
| ROADS          |
| BOUNDARY       |
| PROPOSAL       |
| EXISTING       |
| DEMOLITION     |
| REGULARISATION |

| PLAN SHOWING THE PRO. ADDITIONS & EXG. BUILDING TO BE REGULARISATION IN S.N. 42/181A/AVADI MUNICIPALITY. |
|--|
| SCALE 1" TO 8'0"   |

OWNER'S SIGNATURE

*R. P. Sankar*  
 R. P. Sankar  
 Licensed Surveyor  
 Avadi, Ambalpet Municipality  
 55/1, N. U. Road  
 Avadi, Madras 600054  
 LICENSED SURVEYOR